AUDICIJA za III ROG

s obvezom I ROG

1) etapa:

Koncert po izboru:

- W.A.Mozart — Koncert za rog i orkestar br. 2 u Es-duru K. 417, prvi stavak
- W.A.Mozart — Koncert za rog i orkestar br. 4 u E-duru K. 495, prvi stavak

Orkestralne dionice:

G.Puccini	Tosca
F. Mendelsshon	Simfonija br. 3
J. Brahms	Koncert za klavir i orkestar br. 1
J. Brahms	Koncert za klavir i orkestar br. 2

2) etapa:

R. Strauss — Koncert za rog i orkestar br. 1 u Es-duru (prvi i drugi stavak)

Orkestralne dionice:

H. Berlioz	Romeo i Julija
A. Dvorak	Simfonija br. 9
R. Wagner	Rajnsko zlato, Uvertira
R. Wagner	Majstori pevači
G. Verdi	Otello
D. Shostakovich	Simfonija br. 5
R. Strauss	Till Eulenspiegel
R. Strauss	Ein Heldenleben

Eventualno čitanje s lista

Corno III.

3.

La Reine Mab ou la Fée des Songes.

Königin Mab oder die Fee der Träume. Queen Mab or the Fairy of Dreams.

Scherzo.

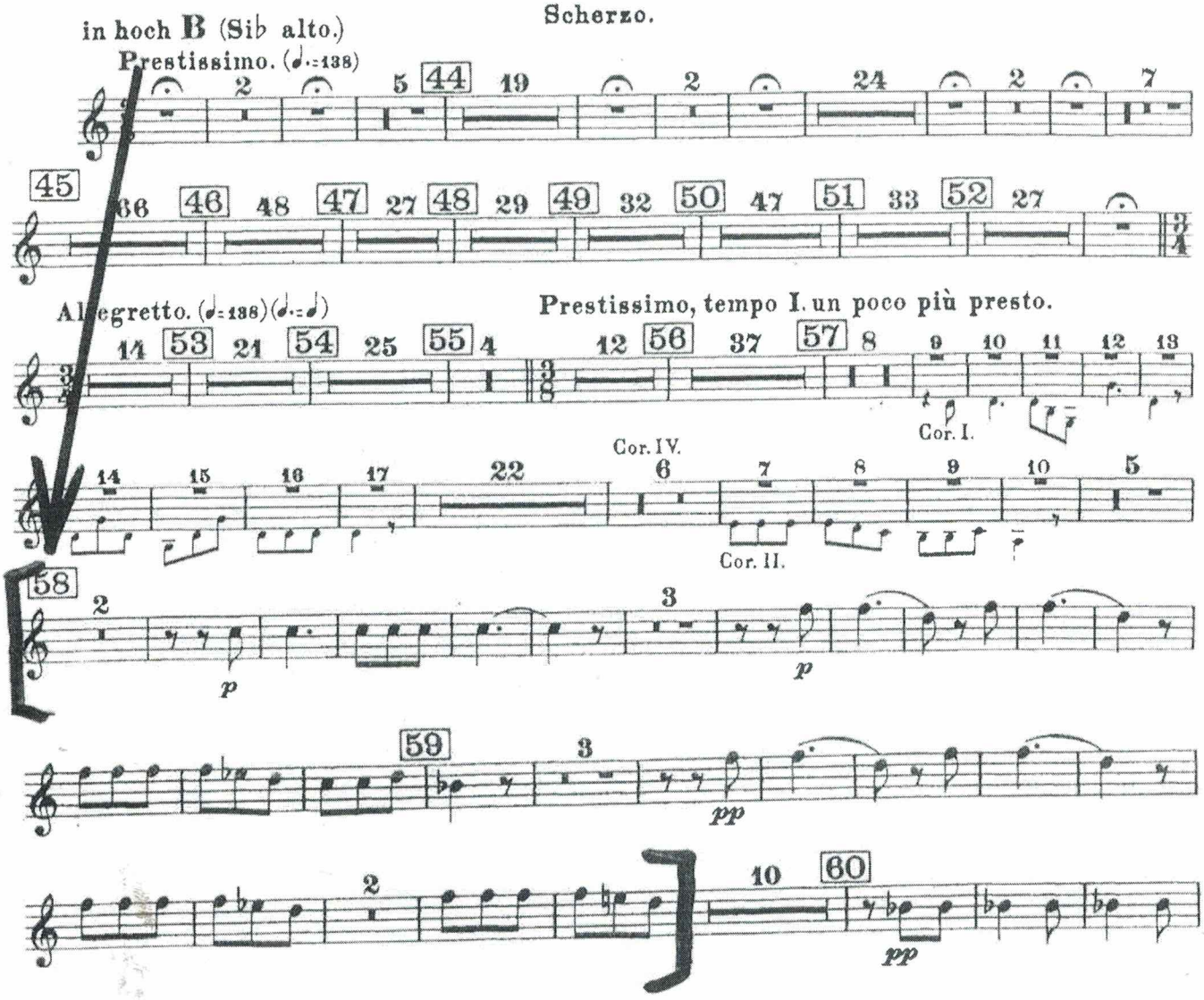

Brahms Piano Concerto No.1

First movement - bar 199 to bar 219 - 3rd Horn in F

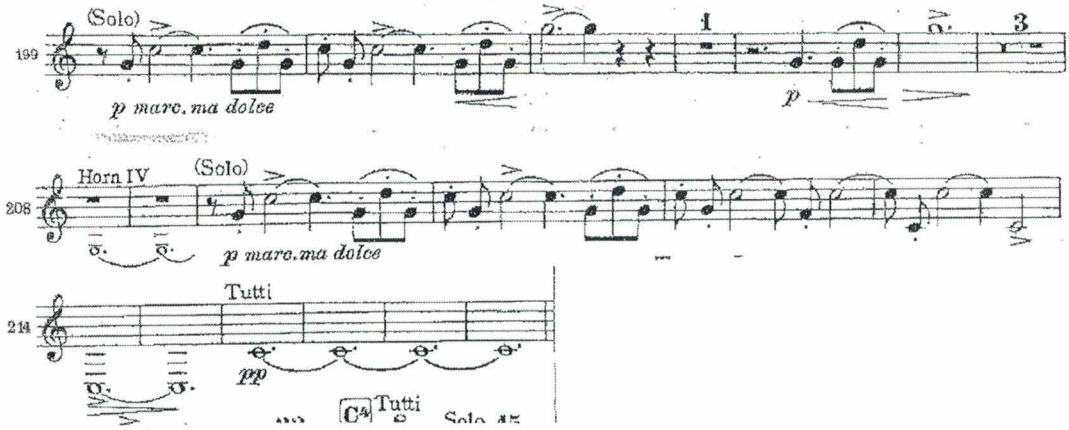

Third movement - bar 226 to bar 235 - 3rd Horn in Bb

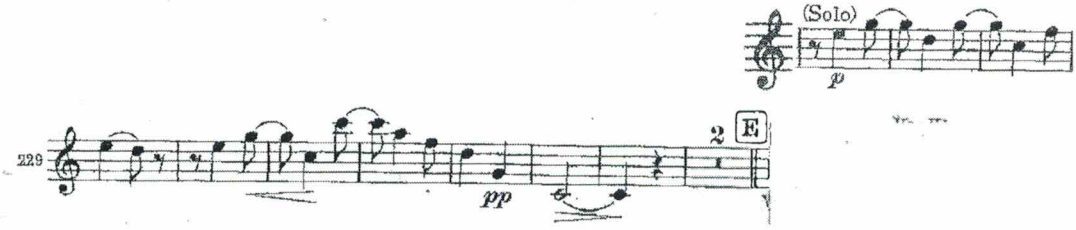

Brahms Piano Concerto No.2

First movement - fig. F to bar 198 - 3rd Horn in F

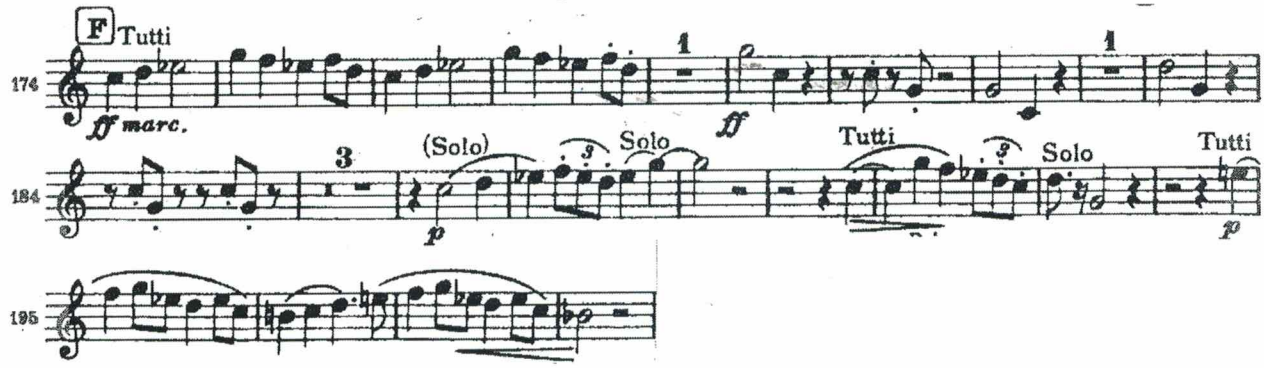

Second movement - bar 159 to fig. D - 3rd Horn in D

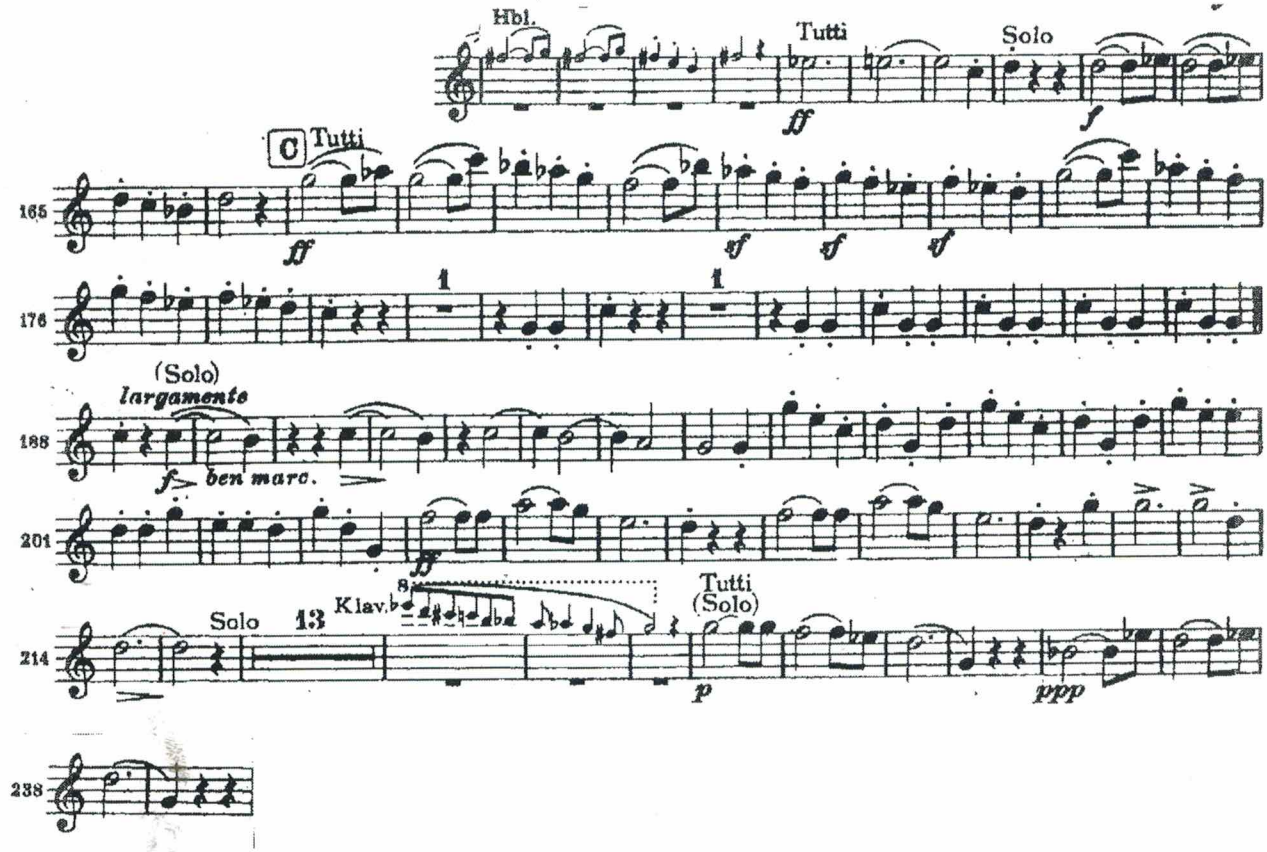

Second movement - bar 362 to bar 384 - 3rd Horn in D

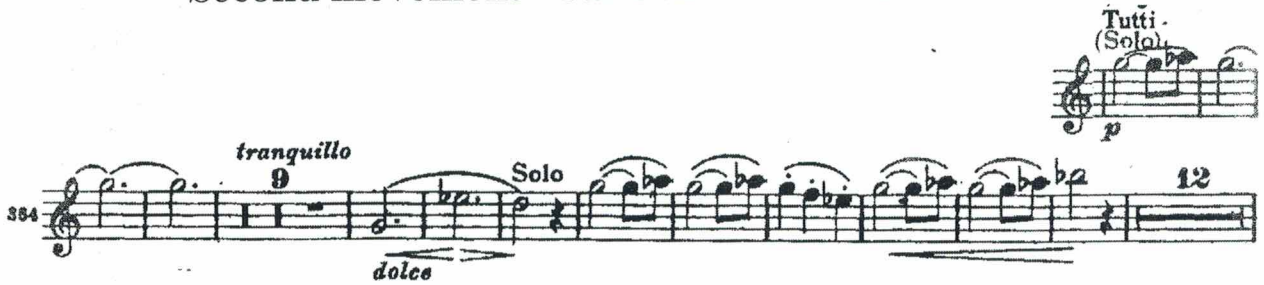

Dvorak Symphony No.9

First Movement - bar 16 to bar 27 - 3rd Horn in C

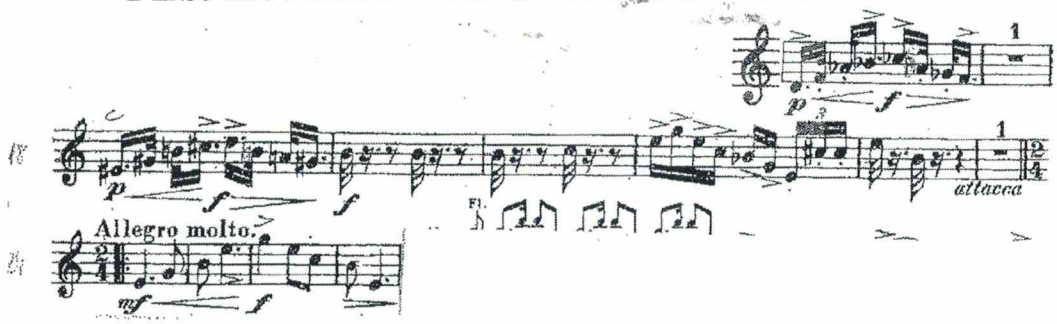

Third Movement - fig. 2 to bar 149 - 3rd Horn in E

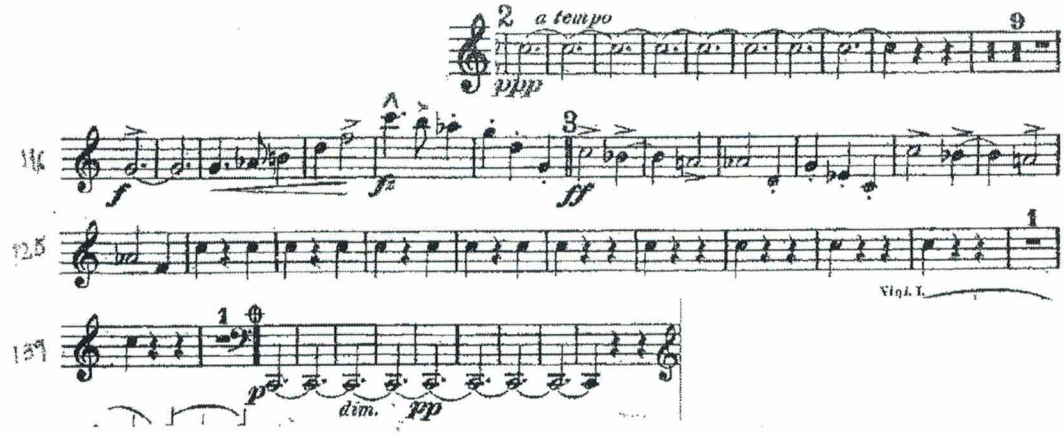

Mendelssohn 3rd Symphony

2nd mov. Vivace non troppo

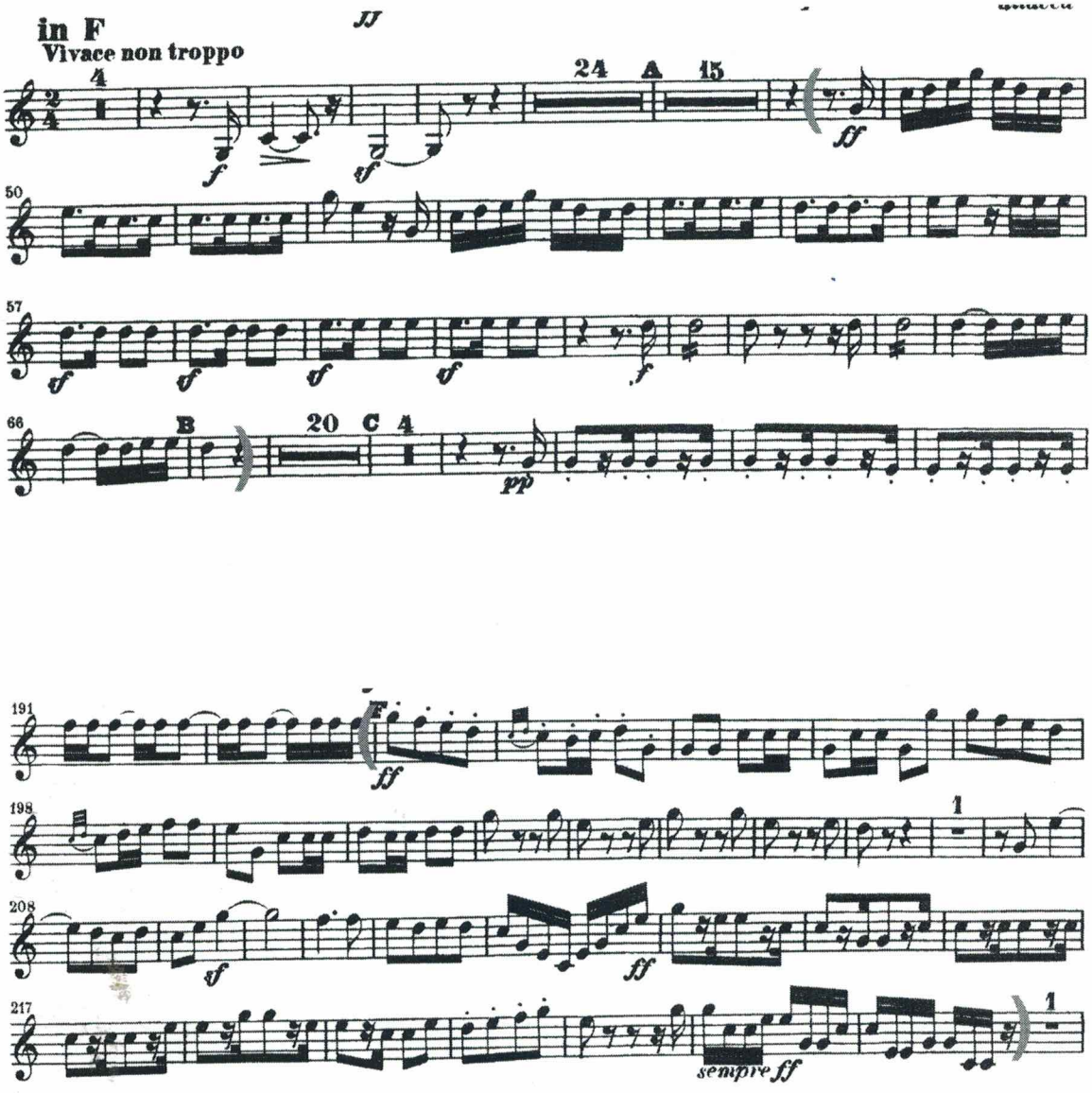

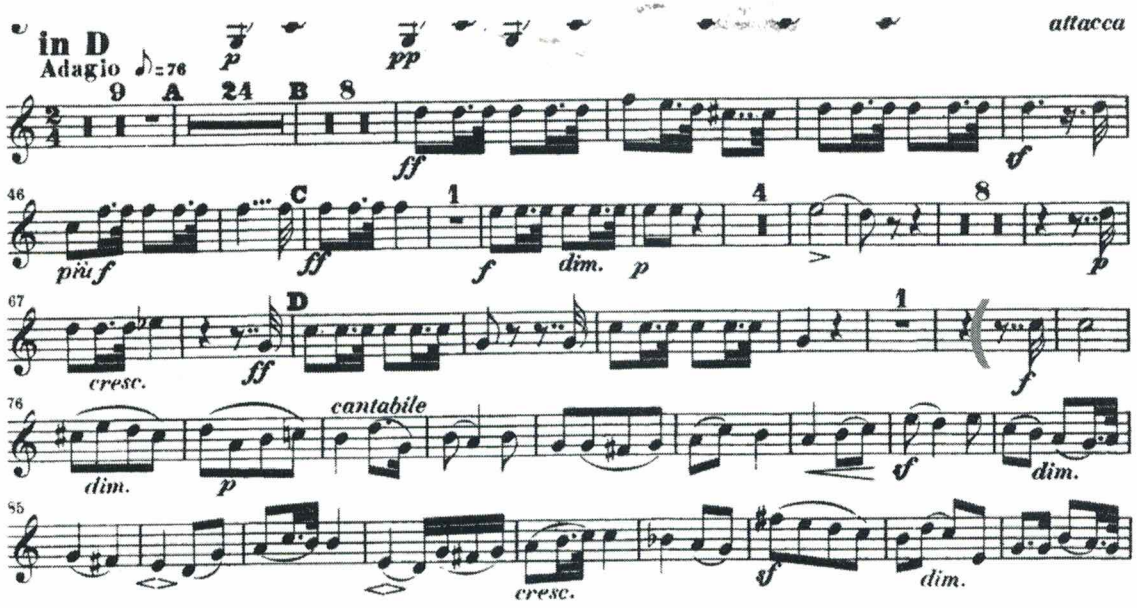

Mendelssohn — Symphony No. 3

CORNO III

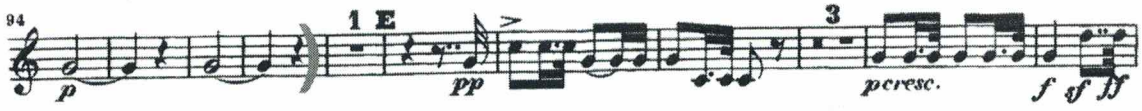

R. Wagner - Rheingold

Corno III.

Vorspiel und I. Scene.

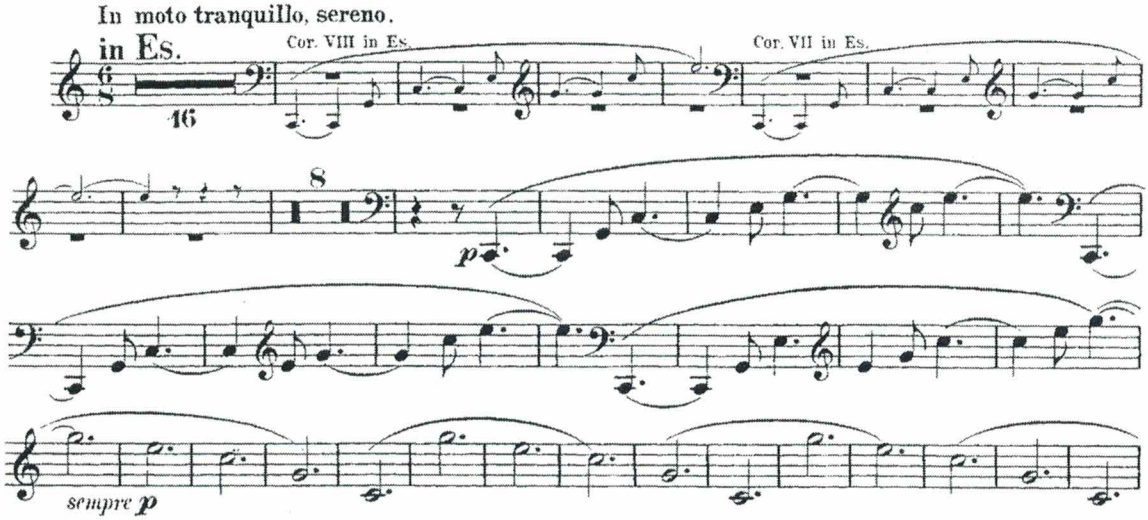

Othello

1. Akt

Allegro (♩. = 120)

Giuseppe Verdi

I.-IV. in E

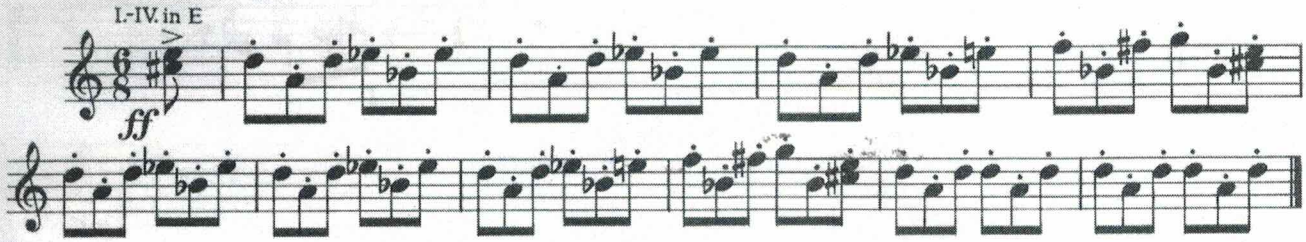

2. Akt

Allegro assai ritenuto (♩ = 88)

I.-IV. in E

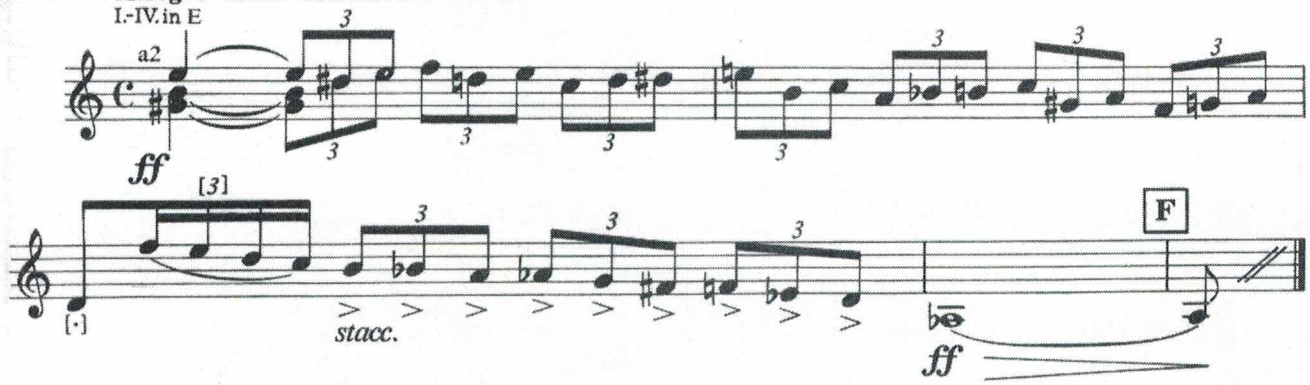

Tosca

3. Akt

Andante sostenuno ♩ = 63

Giacomo Puccini

I. II. III. IV. in E

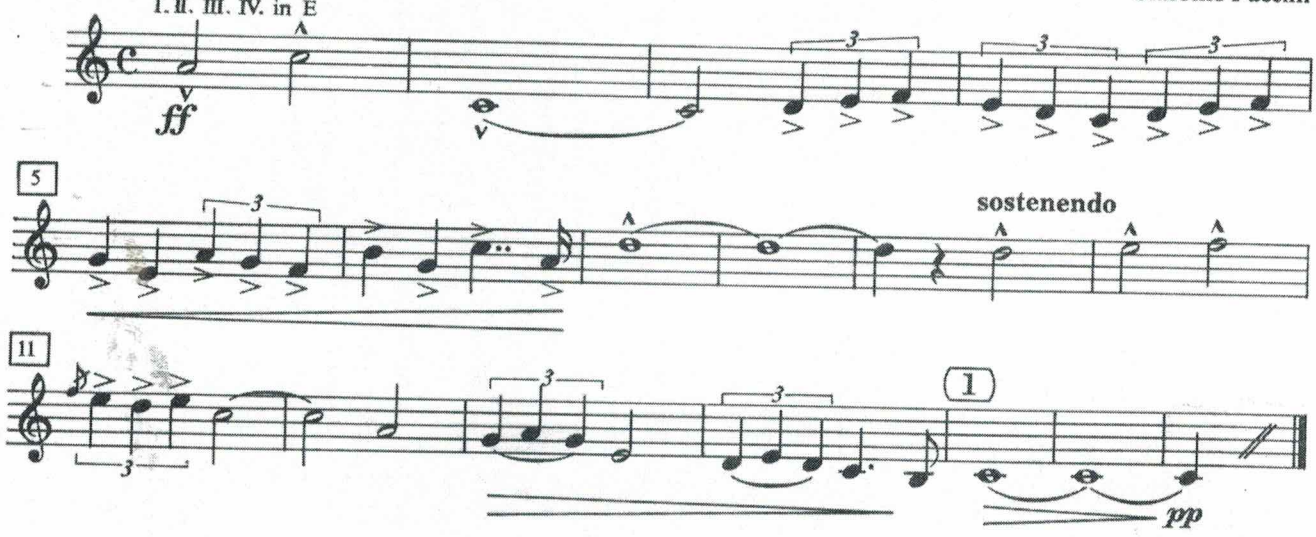

SCHOSTAKOWITSCH: Sinfonie Nr. 5

1. Satz

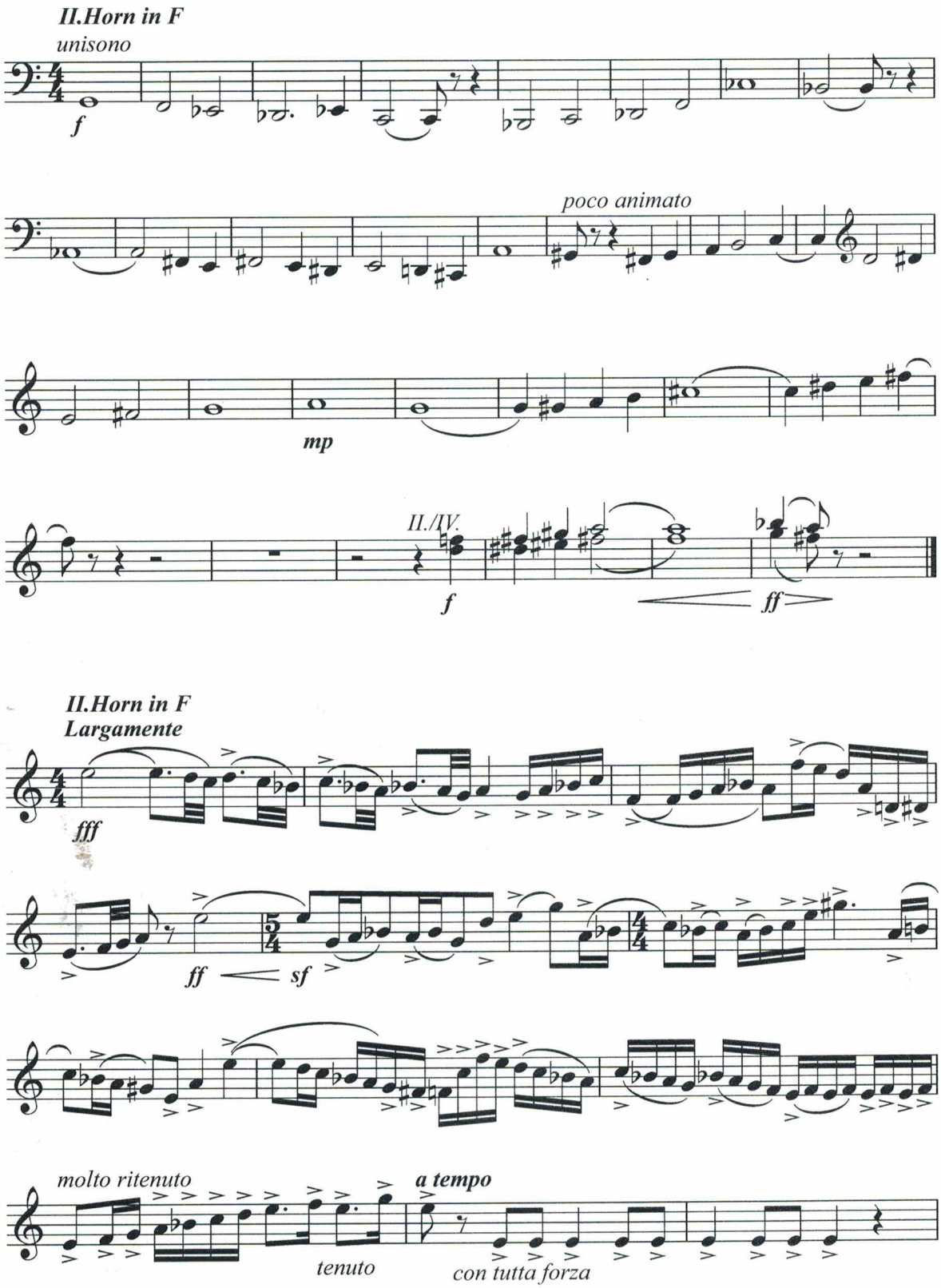

Schumann Symphony No.3

First movement - fig. L to bar 391 - 3rd Horn in Eb

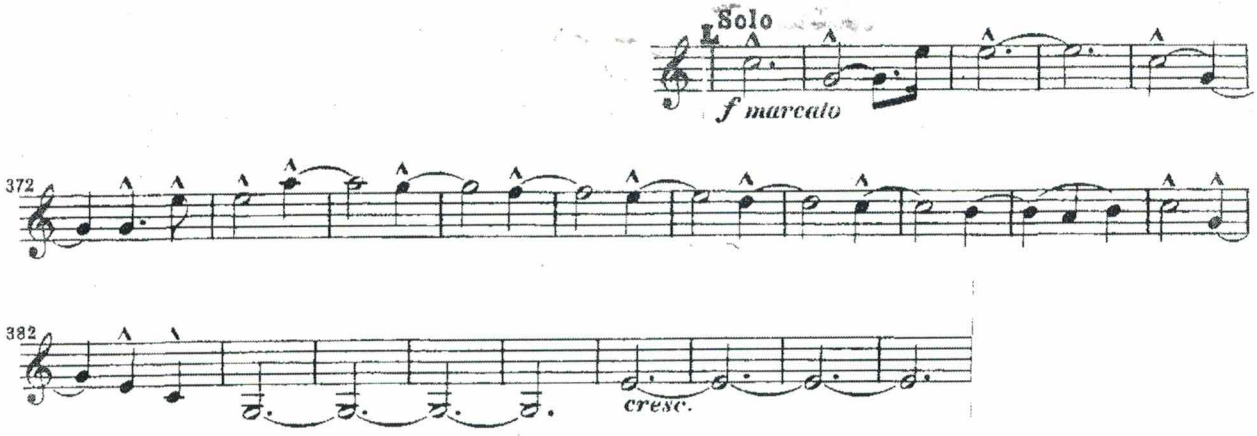

Second movement - upbeat to bar 17 to minim at bar 48

3rd Horn in C (with ALL repeats)

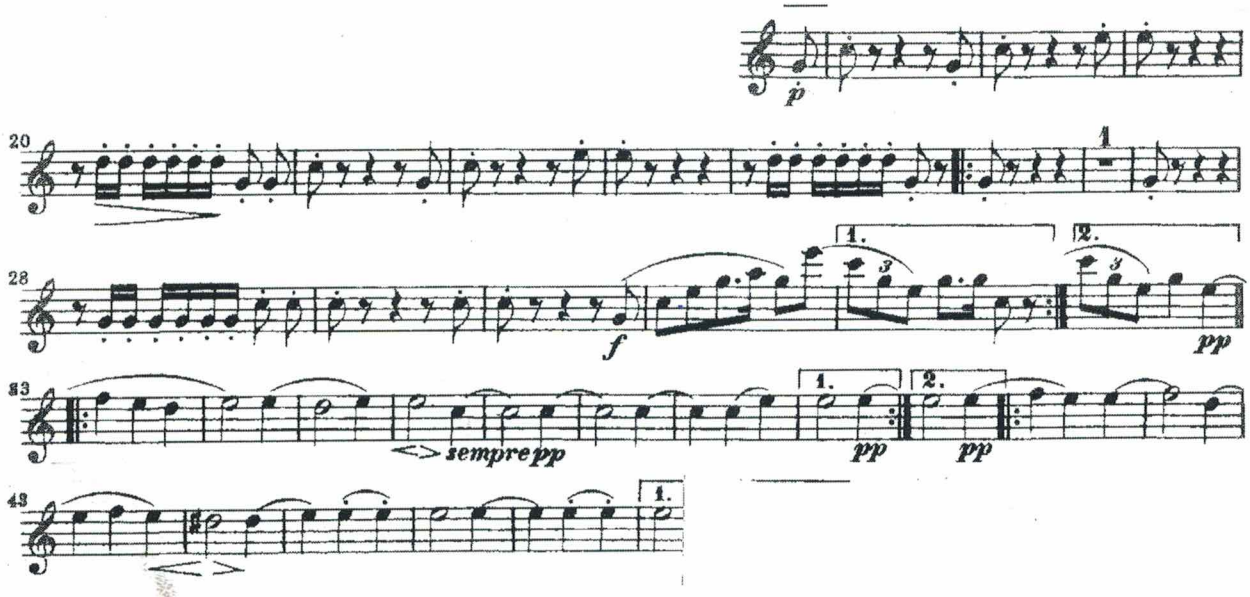

Second movement - fig. E to the end - 3rd Horn in C

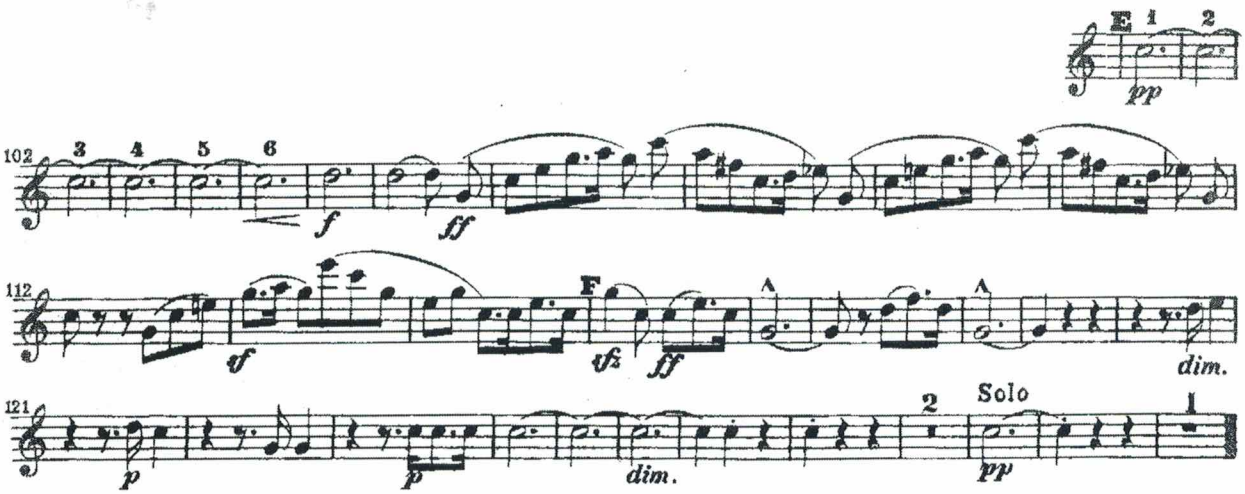

Horn III in F.

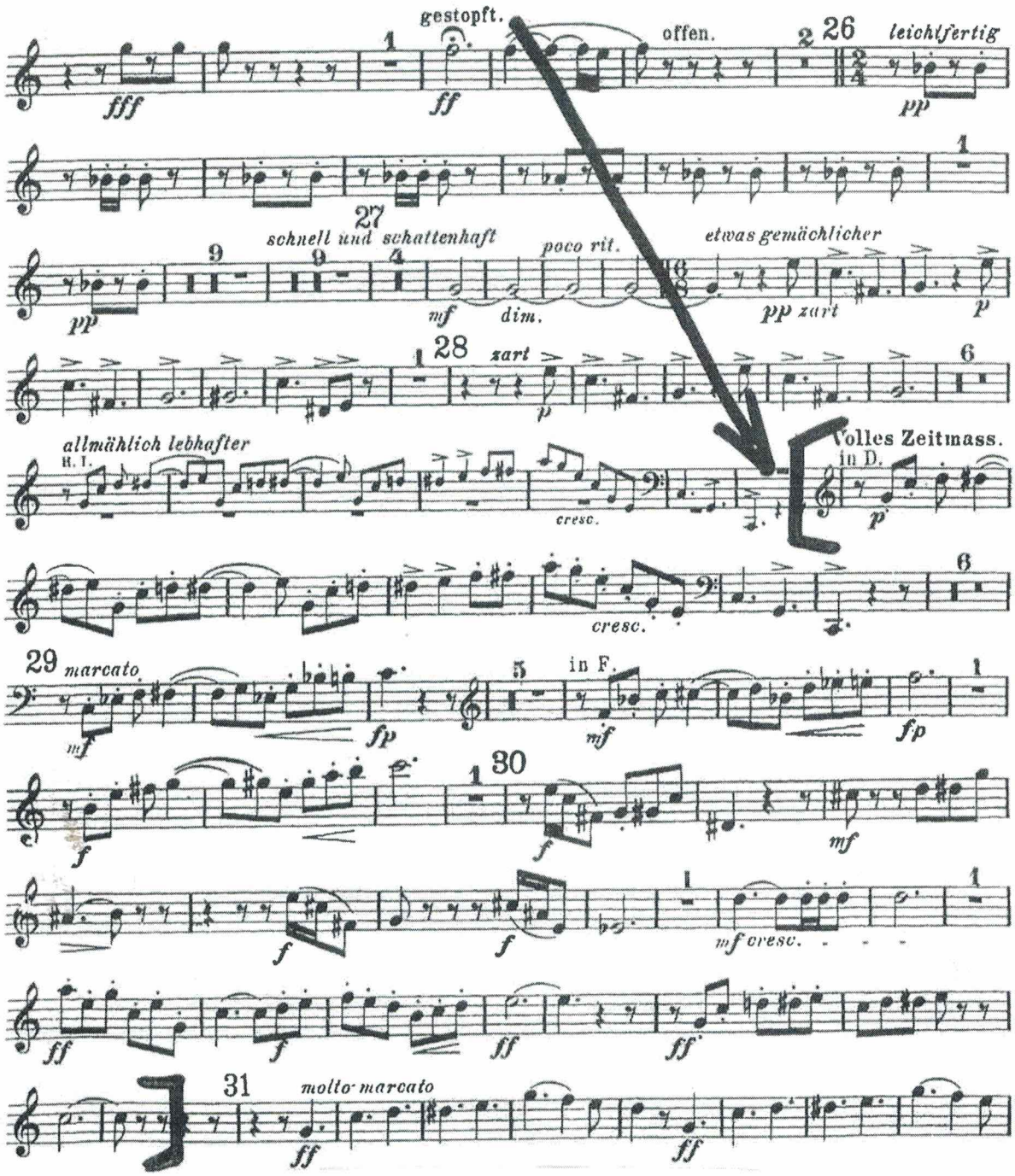
gestopft.
offen.
26
leichtfertig
27
schnell und schattenhaft
poco rit.
etwas gemächlicher
28
zart
allmählich lebhafter
R. t.
cresc.
Volles Zeitmass.
in D.
29
marcato
in F.
30
mf cresc.
31
molto marcato

3. Horn.

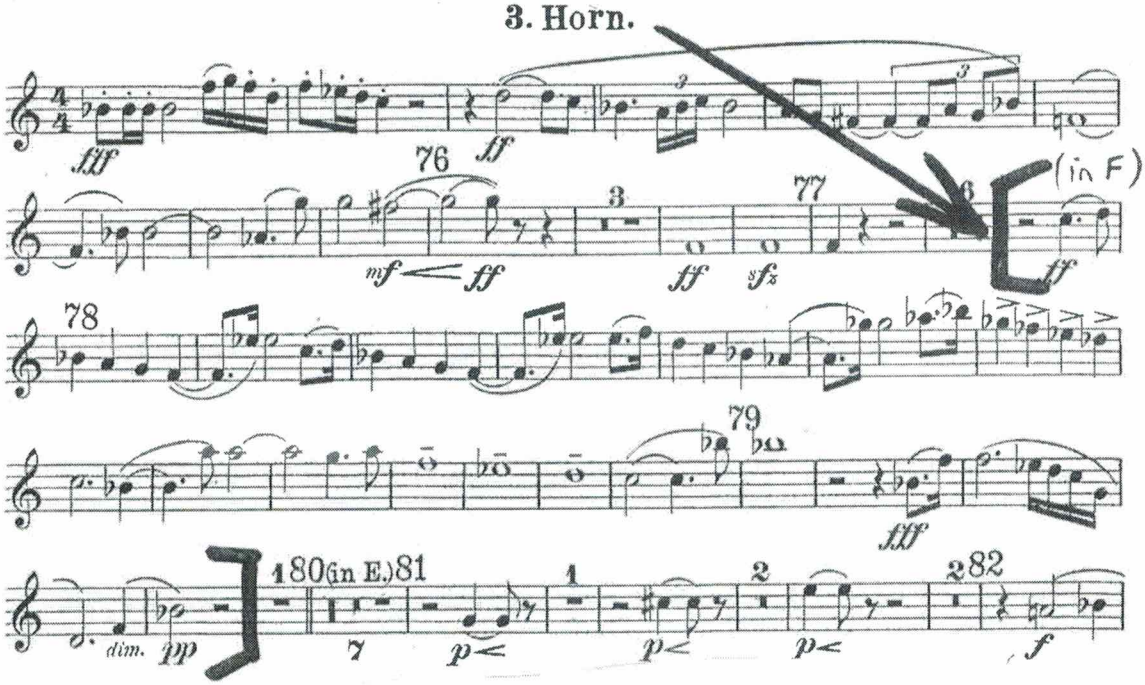
fff
ff
76
mf
ff
3
ff
sfz
77
6
(in F)
ff
78
79
fff
dim.
pp
1
80
(in E.)
81
7
p
1
p
2
p
2
82
f

Rienzi

1. Aufzug
4. Szene (Finale)

Richard Wagner

Maestoso [♩ = 92]

II. IV. in Es

ff

Die Meistersinger von Nürnberg

1. Aufzug
2. Szene

Richard Wagner

Mäßig [♩. = 76]

III. in E

p markiert *sf*

sf *p*

p *cresc.* *sf* *f*

2. Aufzug
6. Szene

52 [Allegro ♩ = 100-104]

III. in G

I. in G

poco f stacc. marc.

poco f

stacc. marc.

poco f

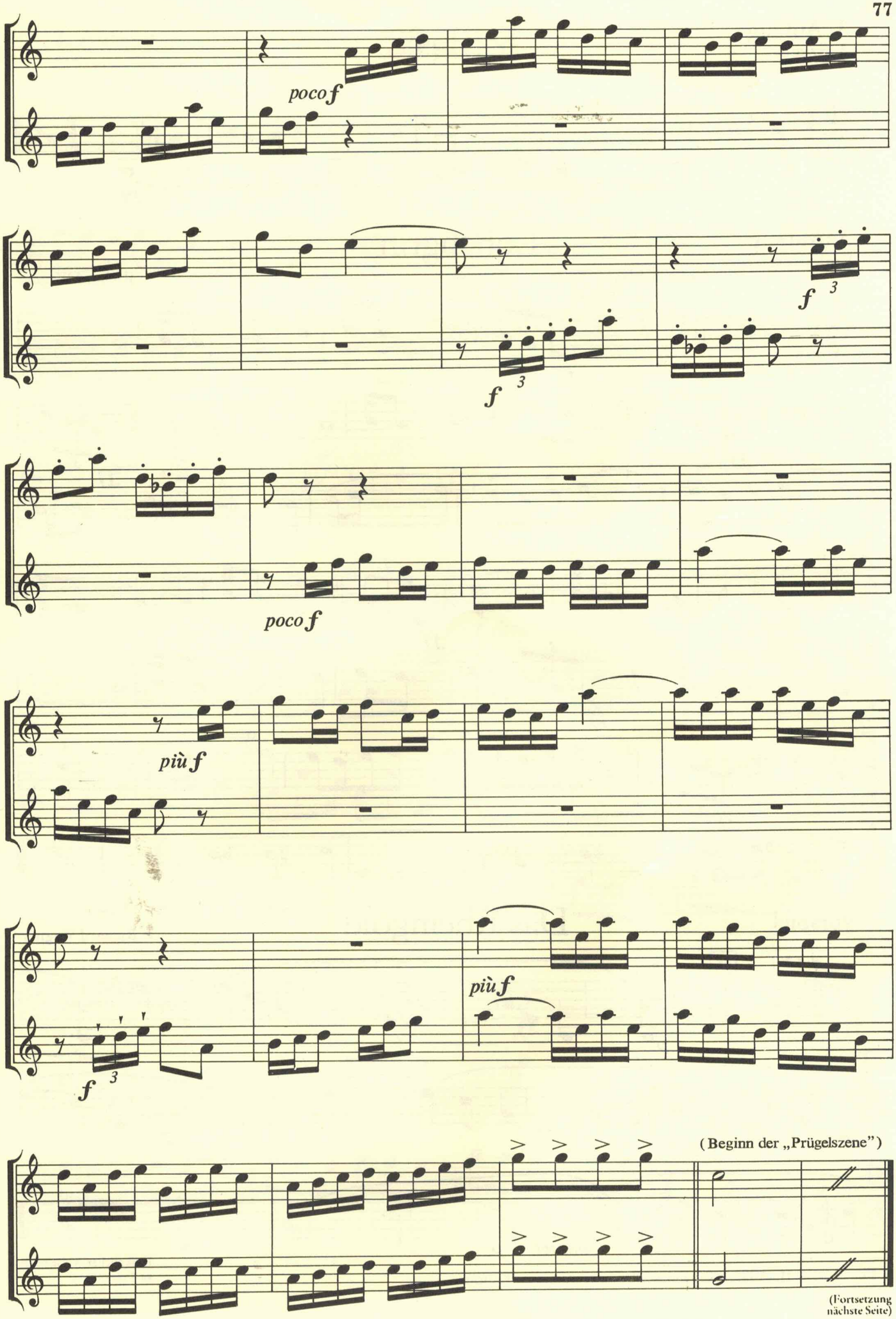
poco f
f
3
f
3
poco f
più f
f
3
più f
(Beginn der „Prügelszene")
(Fortsetzung nächste Seite)