

13 Valse des Fleurs

Tempo di Valse

Tchaikovsky — The Nutcracker, Op. 71

26

harp

1

ff *cadenza ad libitum*

53 *a tempo* 27 54 9 55 12 1 4

2 4 56 23 VLN. I

Tchaikovsky — Swan Lake, Op. 20

MP

9

25 *Andante*

Cadenza

Volto subito

Tchaikovsky — Swan Lake, Op. 20

HP

10 *Cadenza*

The second system continues the descending scale in the right hand and the supporting bass line in the left hand. The piano remains in the same register.

Two empty musical staves, likely for a second piano part.

The third system features a complex chordal texture. The right hand has tremolos over chords, and the left hand has a bass line. The system is enclosed in a large rectangular box.

The fourth system continues the complex chordal texture with tremolos in the right hand and a bass line in the left hand. The system is enclosed in a large rectangular box.

The fifth system features a descending scale in the right hand and a bass line in the left hand. The system is enclosed in a large rectangular box.

Two empty musical staves, likely for a second piano part.

GAETANO DONIZETTI

ANNA BOLENA

ATTO I.

ARPA

N. 1-2 - *Tace*

N. 3 Scena e Romanza

Smeton

Cavatina

Anna

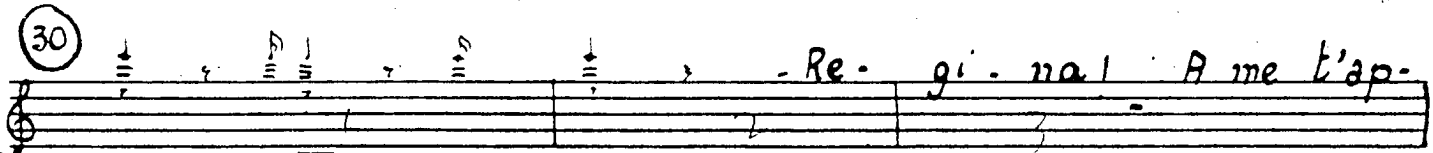
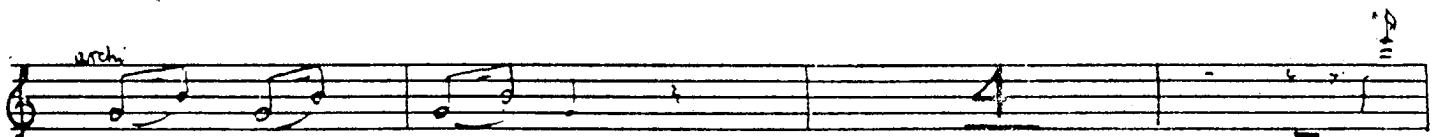
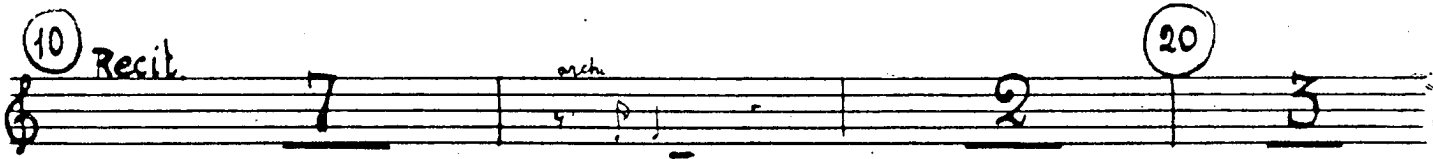
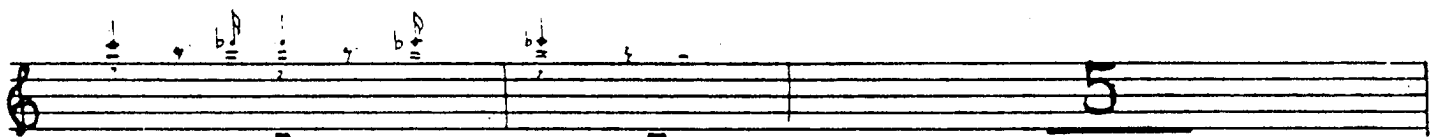
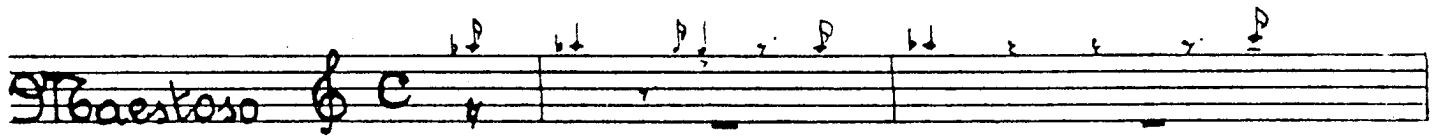

Moderato

(Recit.)

2

- pres. 2a. Non mai tu per po- co de' tuoi concerti

zallegraz mia Corte, fin che non giunga il Re? Mio cor, re-

spira. Loco, e sed, pien. ⁽⁴⁰⁾ dete. A mor, m'ill. spi. ra

a piacere

Andantina

3

50

60

h.

a tempo

f

70

80

Lento

ATTO 2°

Poco meno 1 *ALL'ENERGICO*

ANDANTE

1° TEMPO *Colla parte*

Tosca è a palazzo? Un ciambellano ne uscia pur ora, in

2 *MOSSO* *1° TEMPO* *poco stentato*

traccia... *1* *1* *1* Apri

In mancanza dell'Arpa *Tempo di GAVOTTA*
Molto MODERATO

SUL PALCO

3 *pp*

poco rall. *a Tempo* *poco rall.*

a Tempo

pp

poco rit. *rall.*

AND^{te} LENTO *SOSTENENDO*

rall. **3** **3** per amor del suo Mario **1**

In Orchestra *p* *poco rall.*

affrett.

Per amor del suo Mario al piacer mio s'arrende - rà. **2**

f *colla parte*

5 4 5 6 7 8 9 10

rall. a tempo

Suoni naturali

14 *AND.^{te} MOD.^{to}*

4 *mf* 6

cres.

f 6 3 3

accel:

15

Un poco più **16**

2 *f* 2 11 17

17 *AND.^{te} LENTO*

Dammi i co. - - - lor!

3 *ppp* 3

P dolce

18

Più Lento *Sostenendo* *rall:.....*

pp **1**

a tempo *dolcemente*

p **2**

p

Suoni naturali

Lo Stesso Movimento

19

Armonici.....

1

colla parte

pp

1.^o Tempo

allarg. colla parte

1

2

-e lascia stare i santil

pp

appena sentite

cresc.

f

sostenendo

dim.

poco rit.

a tempo

rall.

ppp

p

morendo

pp

un poco rall.

20

MODERATO

Eccellenza, vado? Fa il tuo pia -

colle parti