

IV.

FLAUTO I.

Allegro ma non troppo.

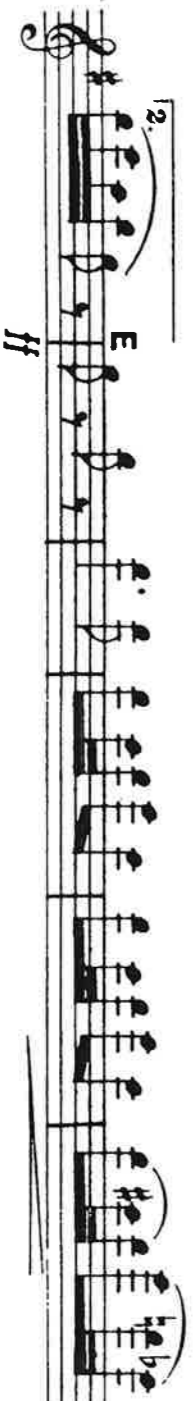
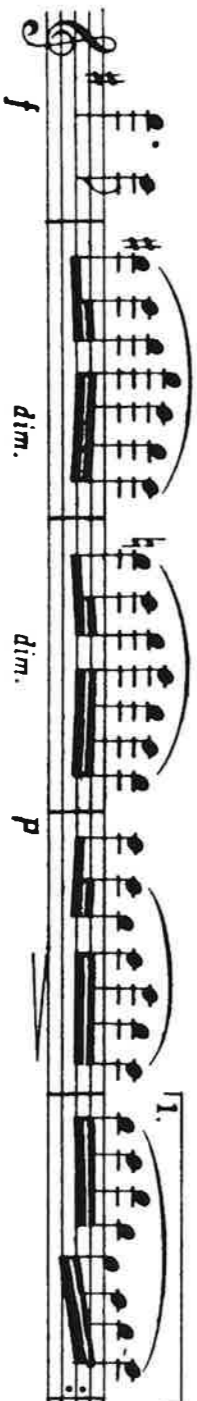
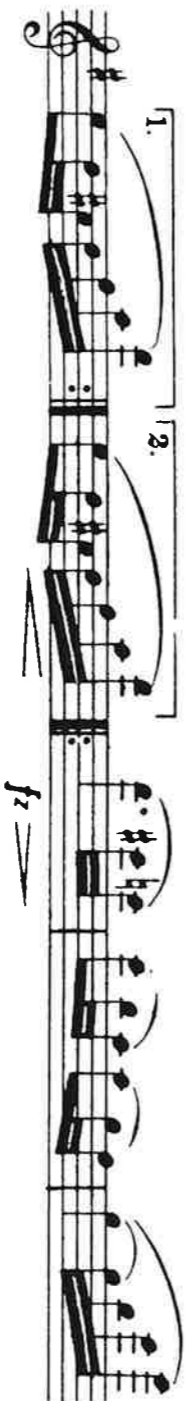
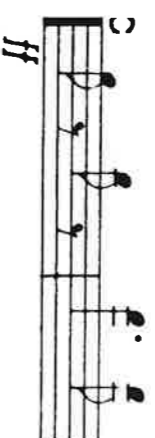

Dvořák—Symphony No. 8

FLAUTO I.

11

4. Satz (Finale)

Allegro molto [♩ = 126-144]

Sinfonie Nr. 3
Es-Dur/E^b major („Eroica“)

L. van Beethoven
op. 55

CAROLINA FRULA

2. Akt

Nr. 13 Arie des Monostatos

Allegro [♩ = 126 - 144]

sempre pianissimo

7

5 21 3

mf *mf*

35

40

45

*) Artikulation T. 46 und 48 in der Neuen Mozart-Ausgabe:
In the "Neue Mozart-Ausgabe" bars 46 and 48 have the phrasing:

Nr. 21 Finale

Marsch

362 Adagio [♩ = 84 - 100]

Solo

365

368

Nutcracker

Allegro moderato Solo

M. 11 Le Thé

CAVATINA
(Vedi trasporto
n. pag. 17)

Solo assai espressivo e legato

373

p

AND.^{te} SOST.^º ASSAI

38 12
lente a tempo

V. Bellini: Norma I

Carmen

3. Akt 1. Bild
Vorspiel

Georges Bizet

Allegretto quasi Andantino [♩ = 60-72]

Solo
pp dolcissimo

①
ppp

tr ②
p *p cresc.*

③
mf dim. *pp dim.* *pp smorz.*